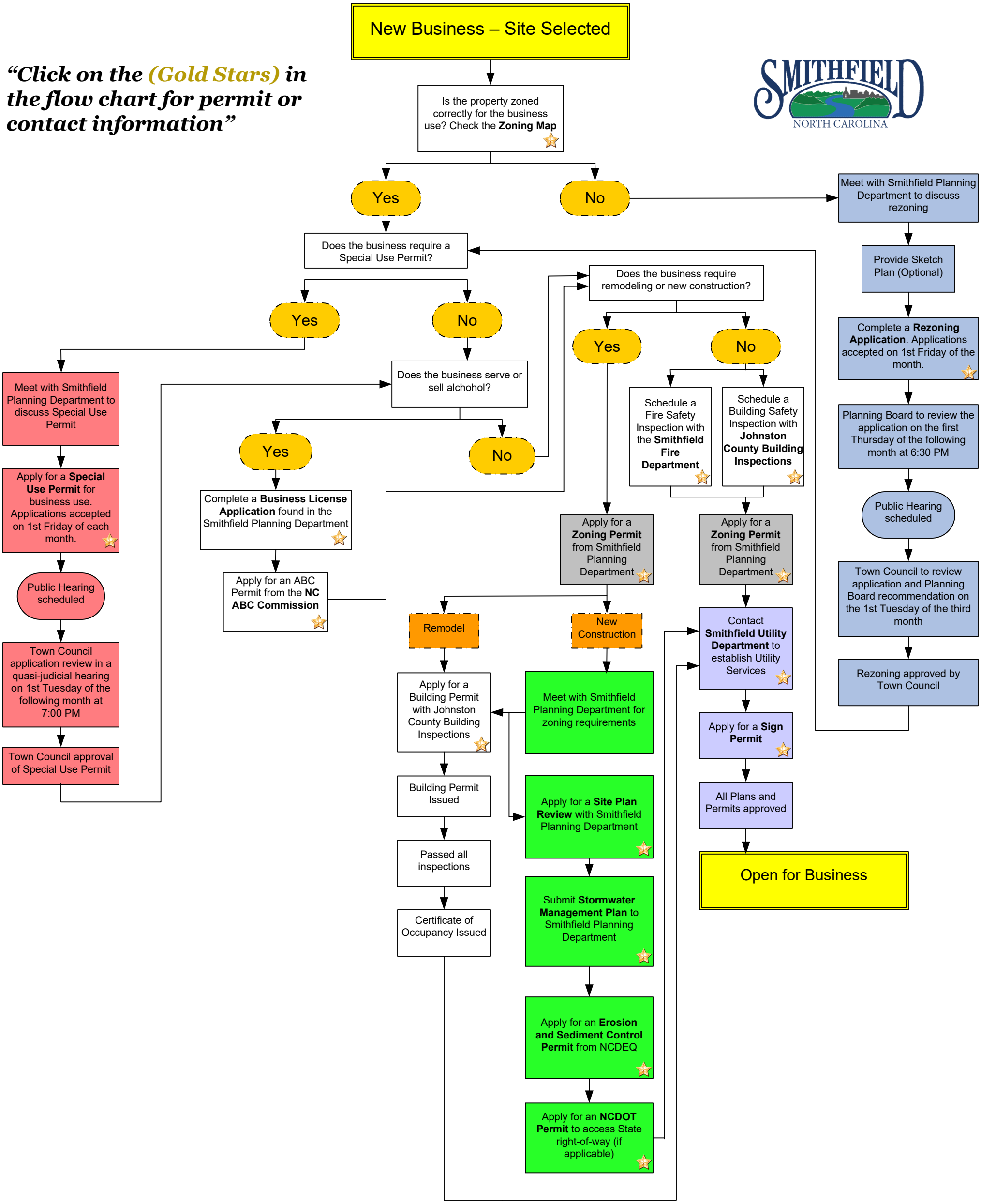"Click on the (Gold Stars) in the flow chart for permit or contact information"